

**LAND-MARK SURVEYING**  
Mark L. Miritz  
Wisconsin Registered Land Surveyor S-2582

N9330 Knuteson Drive  
Whitewater, WI 53190  
Phone: (262) 495-3284  
FAX : (262) 495-8421  
LAND-MARKSURVEYING.COM

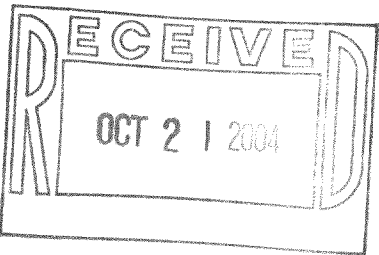

**PLAT OF SURVEY**  
**LOTS 64-69 INCLUSIVE OF BLOCK A OF NORTH LAKE BEACH TRACT NO. 3, LOCATED IN SECTION 8, TOWN 3 NORTH, RANGE 16 EAST, SUGAR CREEK TOWNSHIP, WALWORTH COUNTY, WISCONSIN.**

**OWNERS: BRIAN AND SUSEN RASMUSSEN**  
**W6612 BARKERS ROAD**  
**ELKHORN, WI. 53121**

**ORDERED BY: PHIL CLARK**  
**BEST BUILT GARAGE BUILDERS**  
**P.O. BOX 37**  
**HONEY CREEK, WI 53138**

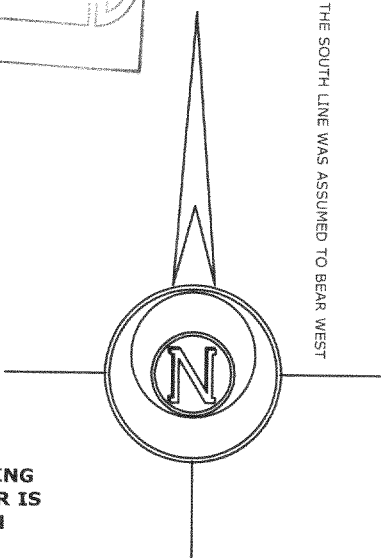

**NOTE:**  
WOOD STAKES HAVE BEEN PLACED AT THE BUILDING CORNERS WITH 10' OFFSETS AS MARKED, BUILDER IS TO VERIFY DIMENSIONS TO INSURE PROPER PLAN INTERPRETATION AND CONTACT THIS OFFICE IMMEDIATELY IF ANY DISCREPANCY EXISTS.

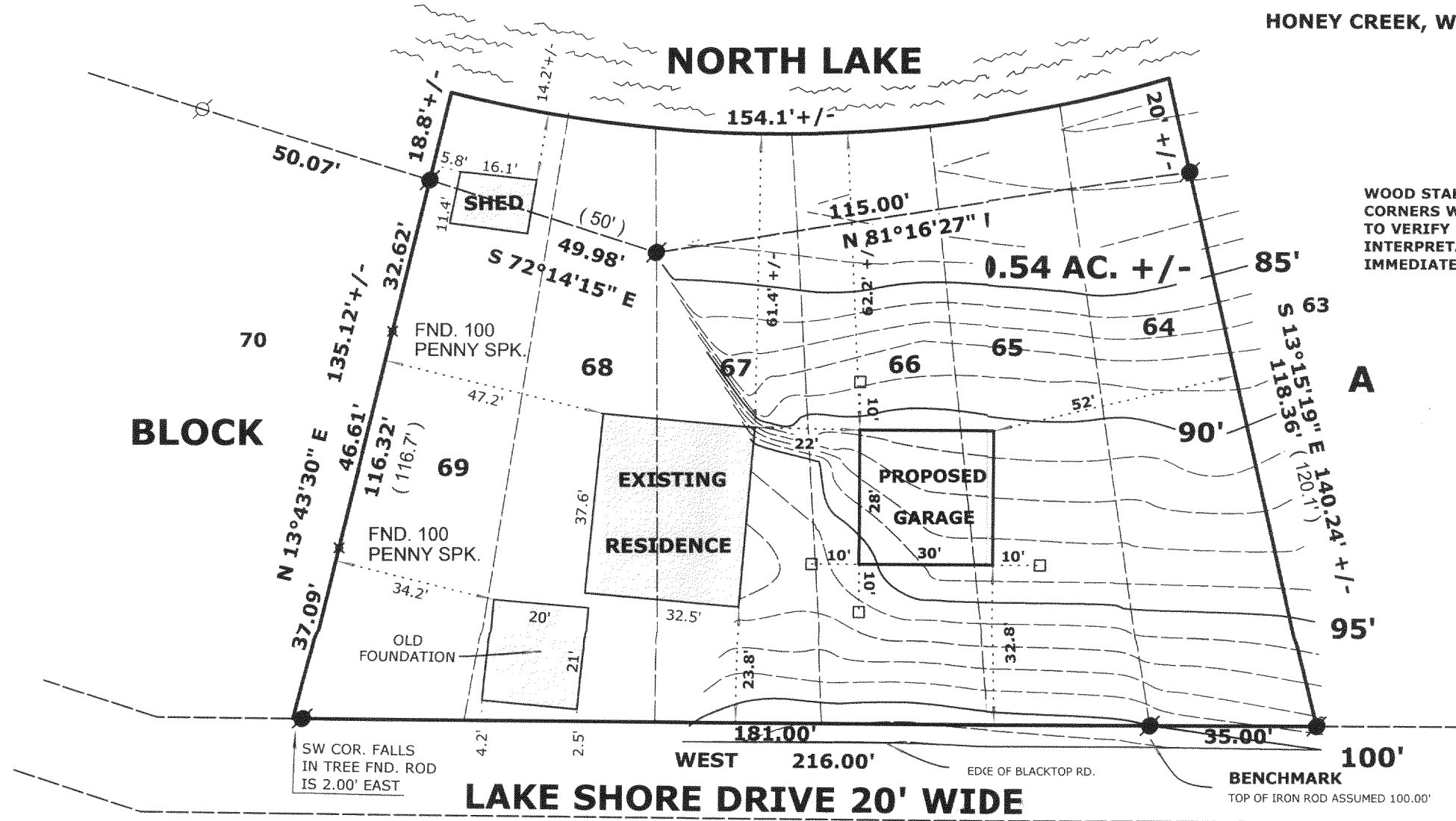

- LEGEND**
- ⊗ FOUND IRON PIPE
  - FOUND IRON ROD
  - ⊠ FOUND COUNTY MONUMENT
  - WOOD STAKE MARKING 10' OFFSET
  - + CHISEL CUT IN CONCRETE
  - SET IRON ROD, 24" LONG, WEIGHING 1.5 LBS./LINEAL FT., 3/4" DIA.
  - ( x x ) RECORDED AS DIMENSION
  - x - x - EXISTING FENCE

**SCALE: 1" = 30 FEET**

"I hereby certify that the above described property has been surveyed by me or under my direction and that the above map is a true representation thereof and shows the size and location of the property, its exterior boundaries, the location of all visible structures and dimensions of all principal buildings thereon, boundary fences, apparent easements, roadways and visible encroachments, if any."  
"This survey is made for the use of the present owners of the property, and also those who purchase, mortgage, or guarantee the title thereto within one year from date hereof."

*Mark L. Miritz*  
**MARK L. MIRITZ**  
**WISCONSIN REGISTERED**  
**LAND SURVEYOR S-2582**

**DATE: OCT. 16, 2004** **JOB NO. 04.602**

6NLB3-318  
6NLB3-319

316-1684